

PRAGUE

Box Pack Specifications



SATIN NICKEL



SATIN CHROME



POLISHED CHROME



MATTE BLACK



These finishes are available with Microban anti-microbial coating: 15 and 514

AVAILABLE FUNCTIONS:



Passage



Privacy



Entry



Inactive

PGL		20 min.	3 Hour	Satin Nickel	Polished Chrome	Satin Chrome	Matte Black
Passage	GLA101 PGL	<input type="checkbox"/>	<input type="checkbox"/>	<input type="checkbox"/>	<input type="checkbox"/>	<input type="checkbox"/>	<input type="checkbox"/>
Privacy	GLA331 PGL	<input type="checkbox"/>	<input type="checkbox"/>	<input type="checkbox"/>	<input type="checkbox"/>	<input type="checkbox"/>	<input type="checkbox"/>
Entry	GLA535 PGL	<input type="checkbox"/>	<input type="checkbox"/>	<input type="checkbox"/>	<input type="checkbox"/>	<input type="checkbox"/>	<input type="checkbox"/>
Inactive	GLA12 PGL	<input type="checkbox"/>	<input type="checkbox"/>	<input type="checkbox"/>	<input type="checkbox"/>	<input type="checkbox"/>	<input type="checkbox"/>

SPECIFICATIONS

Door Prep	Cross Bore 2-1/8" Edge Bore 1"
Backset	Adjustable to 2-3/8" or 2-3/4"
Door Thickness	1-3/8" - 1-3/4" doors standard. 2-1/4" doors optional
Cylinder	SmartKey standard
Faceplates	1" x 2-1/4". Round corner, square corner and drive-in available in box
Strikes	2-1/4" full lip. Other options available
Bolt	1/2" throw. Nickel plated
Door Handing	Reversible for right or left-hand doors
ANSI/BHMA	A156.2 Grade 2
ADA	N/A
UL	1/3 Hour UL Fire Rating Available for GLA101
ASTM	All Weiser product meets ASTM E 331 water penetration testing



20 min.



3 Hour

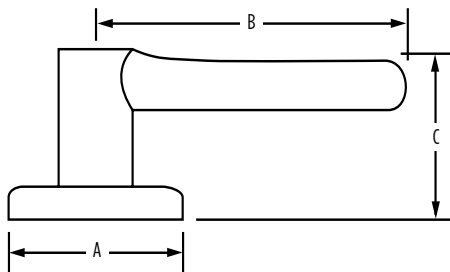

Dimensions	A	B	C	C (Keyed)
Prague	2 1/16"	4 1/4"	2 1/2"	

WARRANTY:

Weiser™ products provide a "Lifetime Mechanical Warranty" that covers all defects in material and workmanship. For more information, please visit weiserlock.com/en/warranty.